

PLAT OF SURVEY

FOR: AMERICAN CLASSIC PROPERTIES, INC. DATE: 7/30/2003

DESCRIPTION: BEING LOT 1 OF CSM # 553, LOCATED IN PART OF THE SE 1/4 OF SECTION 12, AND THE NE 1/4 OF SECTION 13, TOWN 4 NORTH, RANGE 17 EAST, TOWN OF TROY, WALWORTH COUNTY, WISCONSIN.

LEGEND

| Symbol | Description |
|--------|--------------------|
| ● | FOUND 1" IRON PIPE |
| □ | SEPTIC CLEANOUT |
| △ | WELL |
| ST | SEPTIC TANK |
| S | SEPTIC VENT |
| ◎ | SATILITE DISH |
| P | POWER POLE |
| --- | EDGE OF PAVEMENT |

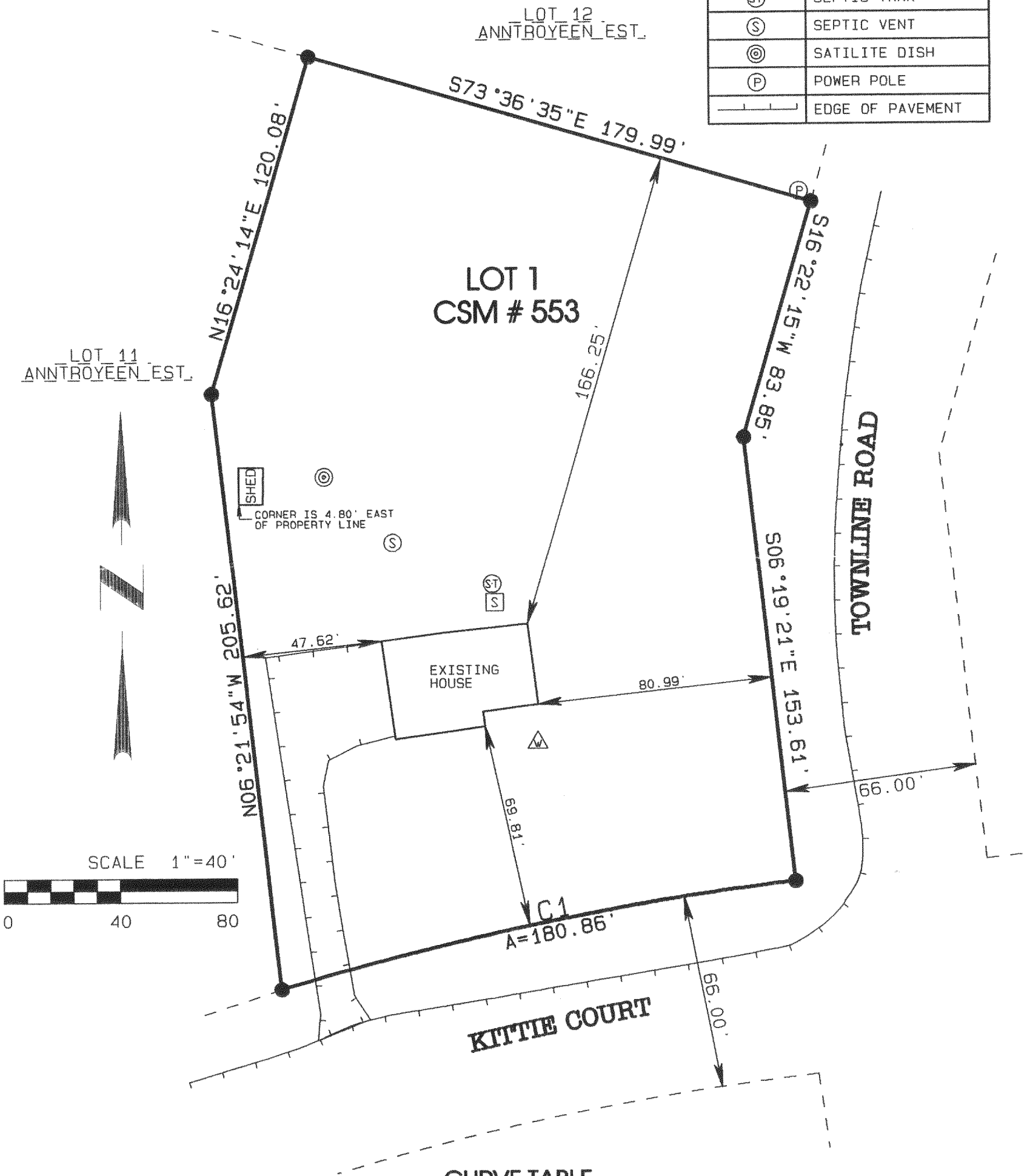

CURVE TABLE

| CURVE # | DELTA | RADIUS | ARC | CHORD BEARING | CHORD |
|---------|-----------|----------|---------|---------------|---------|
| C1 | 10°01'52" | 1033.00' | 180.86' | N78°37'25"E | 180.62' |

I PAUL H. VAN HENKELUM R.L.S. # 1931 HEREBY CERTIFY THAT THIS SURVEY WAS MADE IN ACCORDANCE WITH THE MINIMUM STANDARDS FOR PROPERTY SURVEYS (CHAPTER 1-E7) STATE OF WISCONSIN AND HAS BEEN PREPARED UNDER MY DIRECTION AND CONTROL AND IS CORRECT TO THE BEST OF MY KNOWLEDGE AND BELIEF.

PAUL H. VAN HENKELUM R.L.S. #1931
RSVDATE6/BRADTDS03/J03267.PRO

NOV 18 2003

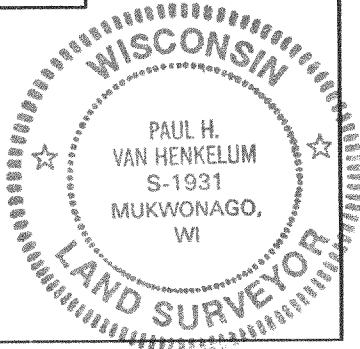

LA 553-1

417-712